

Lemmon Stevens
Vacant Land

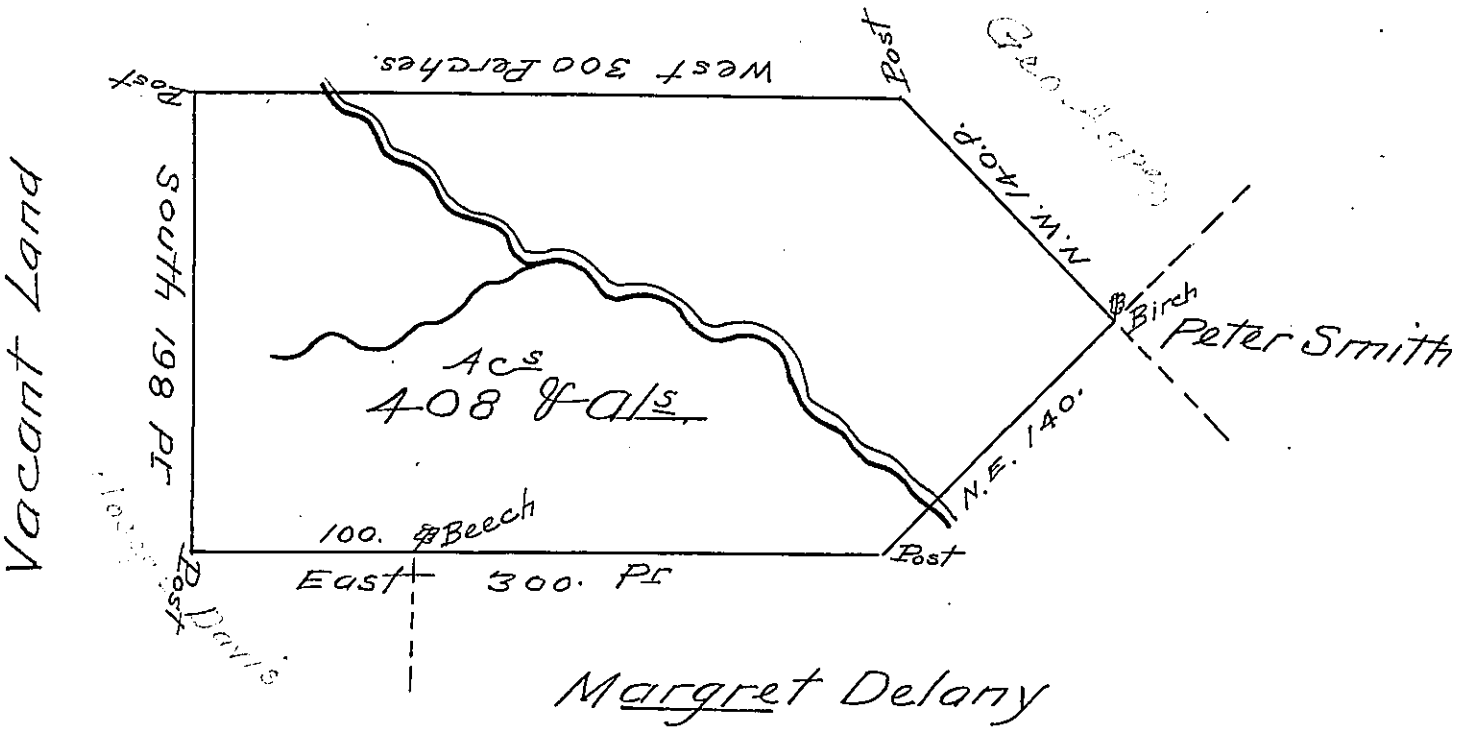

By VIRTUE of a Warrant Dated July 1st 1784
 Surveyed the 19th day of September 1785 unto
 Daniel Gridley the above Described Tract of
 four hundred and eight acres of Land & the
 usual allowance of six acres pr Cent. Situated
 on Bowmans Creek adjoining Land surveyed
 for Peter Smith & Margaret Delany in North-
 umberland County

By W^m Montgomery D.S.

To John Lukens Esq^r }
 Surveyor General }

now Luzerne Coy.

IN TESTIMONY that the above is a copy of the original remaining on file in
 the Department of Internal Affairs of Pennsylvania, made
 conformably to an Act of Assembly approved the 16th day of
 February, 1833, I have hereunto set my Hand and caused
 the Seal of said Department to be affixed at Harrisburg,
 this Twenty first day of October 1904.

Joseph R. Brown
 Secretary of Internal Affairs